



Rashtrasant Janardhan Swami Foundation's

## RASHTRASANT JANARDHAN SWAMI AYURVED MEDICAL COLLEGE AND RESEARCH CENTRE

Mumbai-Nagpur Highway, Kokamthan, Tal. Kopargaon, Dist. Ahmednagar – 423601.

Recognized by National Commission for Indian System of Medicine, New Delhi, Affiliated to Maharashtra University of Health Sciences, Nashik.

### ANNUAL REPORT 2022

#### OPD Data (NUMBER OF PATIENTS ATTENDED OPD (Jan to Dec 2022))

Sr. No.	Month	Kaya chikitsa	Pancha karma	Shalya tantra	Shalakyata tantra	Prasuti Striroga	Kaumar bhritya	Swastha vritta / Yoga	Atyayik (Casualty)	Total
1	January	1686	729	600	581	644	594	215	129	5178
2	February	1485	655	524	508	585	531	196	114	4598
3	March	1698	749	642	579	648	597	235	128	5276
4	April	1517	699	544	579	603	543	206	115	4806
5	May	1569	754	560	583	656	563	222	124	5031
6	June	1798	740	584	591	670	588	155	82	5208
7	July	1761	789	624	614	679	595	246	137	5445
8	August	1407	673	501	507	562	478	185	96	4409
9	September	1621	749	575	556	633	547	207	111	4999
10	October	1342	599	459	459	539	449	159	106	4112
11	November	1541	758	589	562	629	558	221	113	4971
12	December	1827	842	613	609	719	626	220	114	5570
13	Total	19252	8736	6815	6728	7567	6669	2467	1369	59603



Rashtrasant Janardhan Swami Foundation's

## RASHTRASANT JANARDHAN SWAMI AYURVED MEDICAL COLLEGE AND RESEARCH CENTRE

Mumbai-Nagpur Highway, Kokamthan, Tal. Kopargaon, Dist. Ahmednagar – 423601.

Recognized by National Commission for Indian System of Medicine, New Delhi, Affiliated to Maharashtra University of Health Sciences, Nashik.

### OPD Data (NUMBER OF PATIENTS ATTENDED OPD (Jan to Dec 2022))

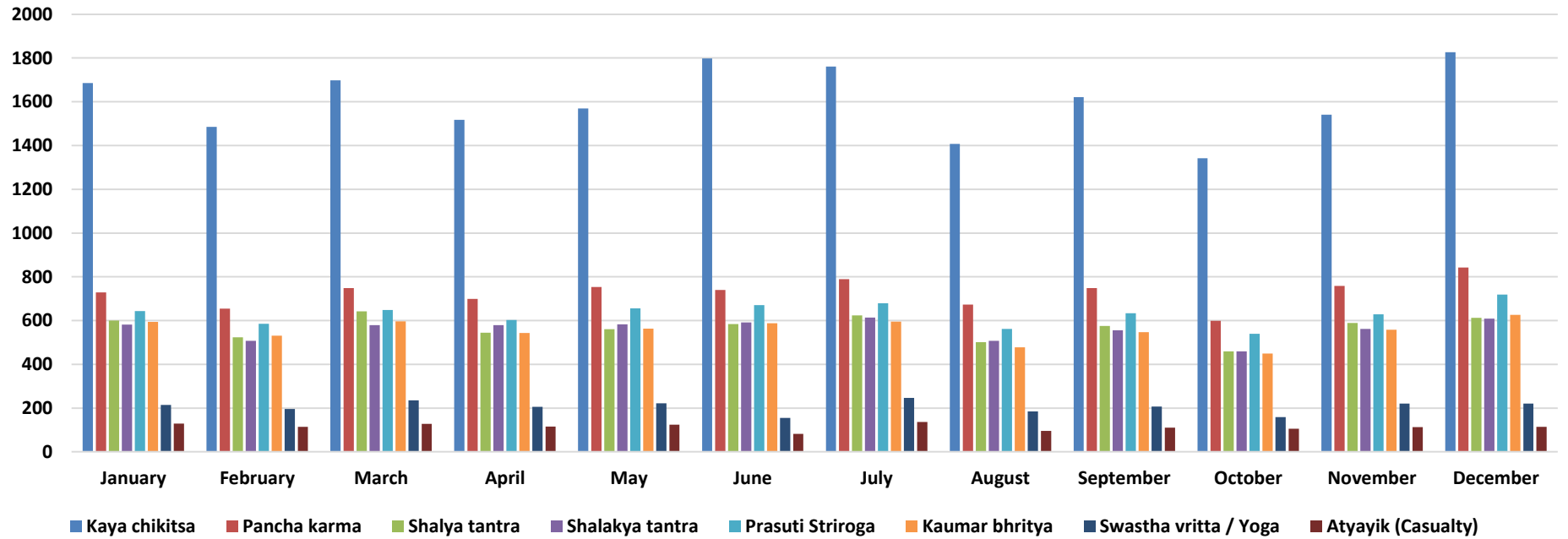



Rashtrasant Janardhan Swami Foundation's

**RASHTRASANT JANARDHAN SWAMI AYURVED MEDICAL COLLEGE AND RESEARCH CENTRE**

**Mumbai-Nagpur Highway, Kokamthan, Tal. Kopargaon, Dist. Ahmednagar – 423601.**

Recognized by National Commission for Indian System of Medicine, New Delhi, Affiliated to Maharashtra University of Health Sciences, Nashik.

**IPD Data (NUMBER OF IPD PATIENTS Jan to Dec 2022)**

<b>Sr. No.</b>	<b>Month</b>	<b>Kaya chikitsa</b>	<b>Pancha karma</b>	<b>Shalya tantra</b>	<b>Shalakyata tantra</b>	<b>Prasuti Striroga</b>	<b>Kaumar bhritya</b>	<b>Total</b>
<b>1</b>	<b>January</b>	40	34	36	34	28	30	<b>202</b>
<b>2</b>	<b>February</b>	30	35	33	25	31	28	<b>182</b>
<b>3</b>	<b>March</b>	38	35	39	35	31	35	<b>213</b>
<b>4</b>	<b>April</b>	35	36	35	30	31	31	<b>198</b>
<b>5</b>	<b>May</b>	39	35	31	30	28	31	<b>194</b>
<b>6</b>	<b>June</b>	39	32	33	35	25	26	<b>190</b>
<b>7</b>	<b>July</b>	36	32	34	30	23	27	<b>182</b>
<b>8</b>	<b>August</b>	33	31	29	32	27	24	<b>176</b>
<b>9</b>	<b>September</b>	35	36	36	37	28	34	<b>206</b>
<b>10</b>	<b>October</b>	29	30	26	28	21	25	<b>159</b>
<b>11</b>	<b>November</b>	34	39	36	39	23	30	<b>201</b>
<b>12</b>	<b>December</b>	39	42	35	39	24	28	<b>207</b>
<b>13</b>	<b>Total</b>	<b>427</b>	<b>417</b>	<b>403</b>	<b>394</b>	<b>320</b>	<b>349</b>	<b>2310</b>



Rashtrasant Janardhan Swami Foundation's

## RASHTRASANT JANARDHAN SWAMI AYURVED MEDICAL COLLEGE AND RESEARCH CENTRE

Mumbai-Nagpur Highway, Kokamthan, Tal. Kopargaon, Dist. Ahmednagar – 423601.

Recognized by National Commission for Indian System of Medicine, New Delhi, Affiliated to Maharashtra University of Health Sciences, Nashik.

### IPD Data (NUMBER OF IPD PATIENTS Jan to Dec 2022)

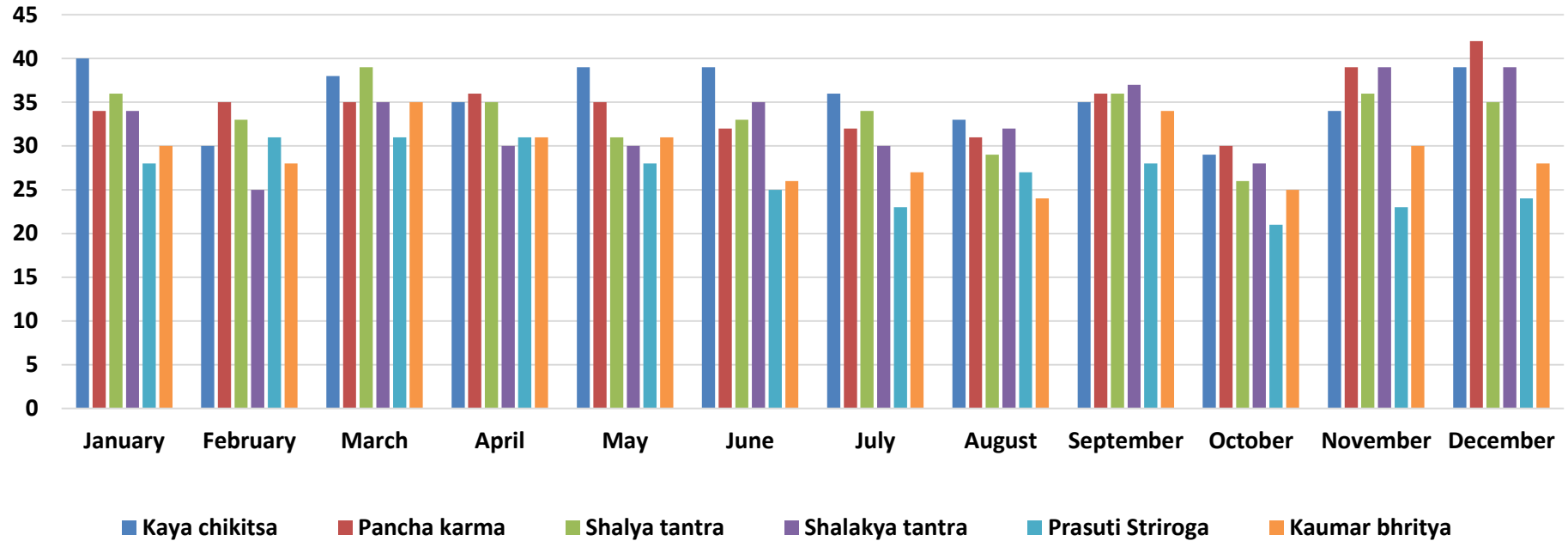



Rashtrasant Janardhan Swami Foundation's

**RASHTRASANT JANARDHAN SWAMI AYURVED MEDICAL COLLEGE AND RESEARCH CENTRE**

Mumbai-Nagpur Highway, Kokamthan, Tal. Kopargaon, Dist. Ahmednagar – 423601.

Recognized by National Commission for Indian System of Medicine, New Delhi, Affiliated to Maharashtra University of Health Sciences, Nashik.

**IPD Data (Total Bed days Occupied Jan to Dec 2022)**

Sr. No.	Month	Kaya chikitsa	Pancha karma	Shalya tantra	Shalakya tantra	Prasuti Striroga	Kaumar bhritya	Total
1	January	380	309	238	150	186	168	<b>1431</b>
2	February	301	289	200	92	196	146	<b>1224</b>
3	March	359	320	238	139	203	186	<b>1445</b>
4	April	320	316	225	135	194	162	<b>1352</b>
5	May	355	311	192	132	186	173	<b>1349</b>
6	June	364	271	229	145	166	158	<b>1333</b>
7	July	362	297	215	153	160	158	<b>1345</b>
8	August	321	275	194	155	184	153	<b>1282</b>
9	September	319	286	232	169	160	165	<b>1331</b>
10	October	294	270	183	159	155	162	<b>1223</b>
11	November	308	318	222	156	140	172	<b>1316</b>
12	December	343	346	244	188	162	172	<b>1455</b>
13	<b>Total</b>	<b>4026</b>	<b>3608</b>	<b>2612</b>	<b>1773</b>	<b>2092</b>	<b>1975</b>	<b>16086</b>

**(Bed occupancy: 44.07%)**



Rashtrasant Janardhan Swami Foundation's

## RASHTRASANT JANARDHAN SWAMI AYURVED MEDICAL COLLEGE AND RESEARCH CENTRE

Mumbai-Nagpur Highway, Kokamthan, Tal. Kopargaon, Dist. Ahmednagar – 423601.

Recognized by National Commission for Indian System of Medicine, New Delhi, Affiliated to Maharashtra University of Health Sciences, Nashik.

### IPD Data (Total Bed days Occupied Jan to Dec 2022)

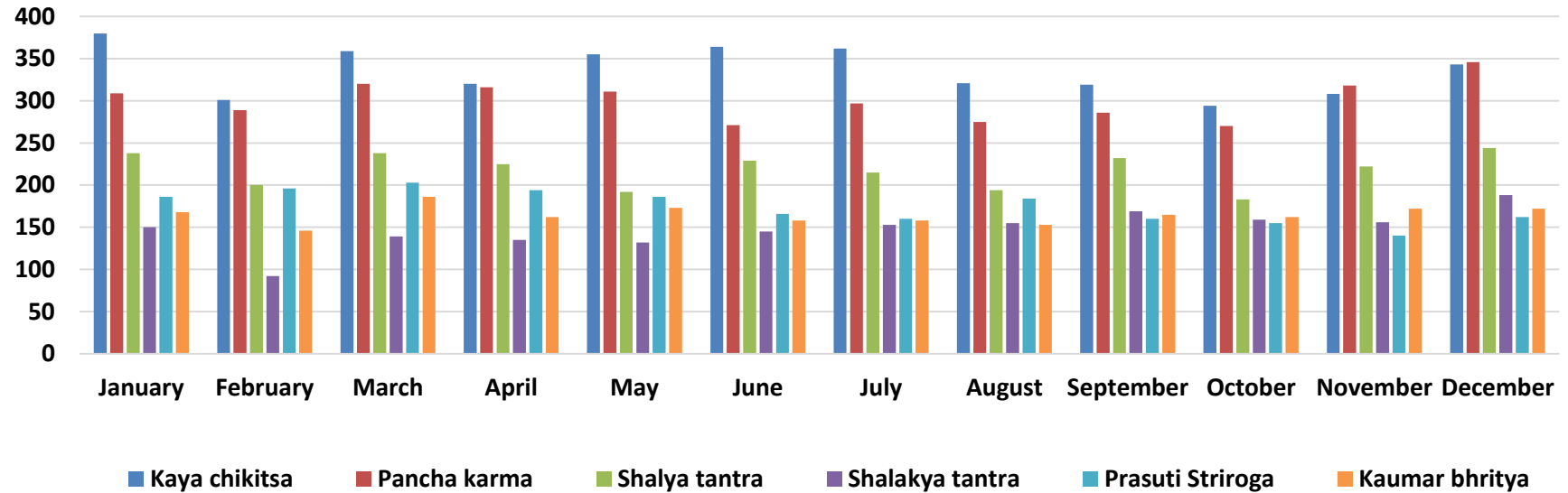



Rashtrasant Janardhan Swami Foundation's

**RASHTRASANT JANARDHAN SWAMI AYURVED MEDICAL COLLEGE AND RESEARCH CENTRE**

**Mumbai-Nagpur Highway, Kokamthan, Tal. Kopargaon, Dist. Ahmednagar – 423601.**

Recognized by National Commission for Indian System of Medicine, New Delhi, Affiliated to Maharashtra University of Health Sciences, Nashik.

**PANCHAKRAMA DETAILS: OPD & IPD Data (Jan to Dec 2022)**

<b>Sr. No.</b>	<b>Karma</b>	<b>OPD</b>	<b>IPD</b>	<b>Total</b>
<b>1</b>	<b>Snehan</b>	1349	2381	<b>3730</b>
<b>2</b>	<b>Swedan</b>	1165	2289	<b>3454</b>
<b>3</b>	<b>Vaman</b>	66	309	<b>375</b>
<b>4</b>	<b>Virechan</b>	184	214	<b>398</b>
<b>5</b>	<b>Basti</b>	438	1978	<b>2416</b>
<b>6</b>	<b>Nasya</b>	276	493	<b>769</b>
<b>7</b>	<b>Shirodhara</b>	92	246	<b>338</b>
<b>8</b>	<b>Shirobasti</b>	265	509	<b>774</b>
<b>9</b>	<b>Rakta mokshana</b>	126	189	<b>315</b>
<b>10</b>	<b>Other</b>	873	903	<b>1776</b>
<b>11</b>	<b>Total</b>	<b>4834</b>	<b>9511</b>	<b>14345</b>



Rashtrasant Janardhan Swami Foundation's

## RASHTRASANT JANARDHAN SWAMI AYURVED MEDICAL COLLEGE AND RESEARCH CENTRE

Mumbai-Nagpur Highway, Kokamthan, Tal. Kopargaon, Dist. Ahmednagar – 423601.

Recognized by National Commission for Indian System of Medicine, New Delhi, Affiliated to Maharashtra University of Health Sciences, Nashik.

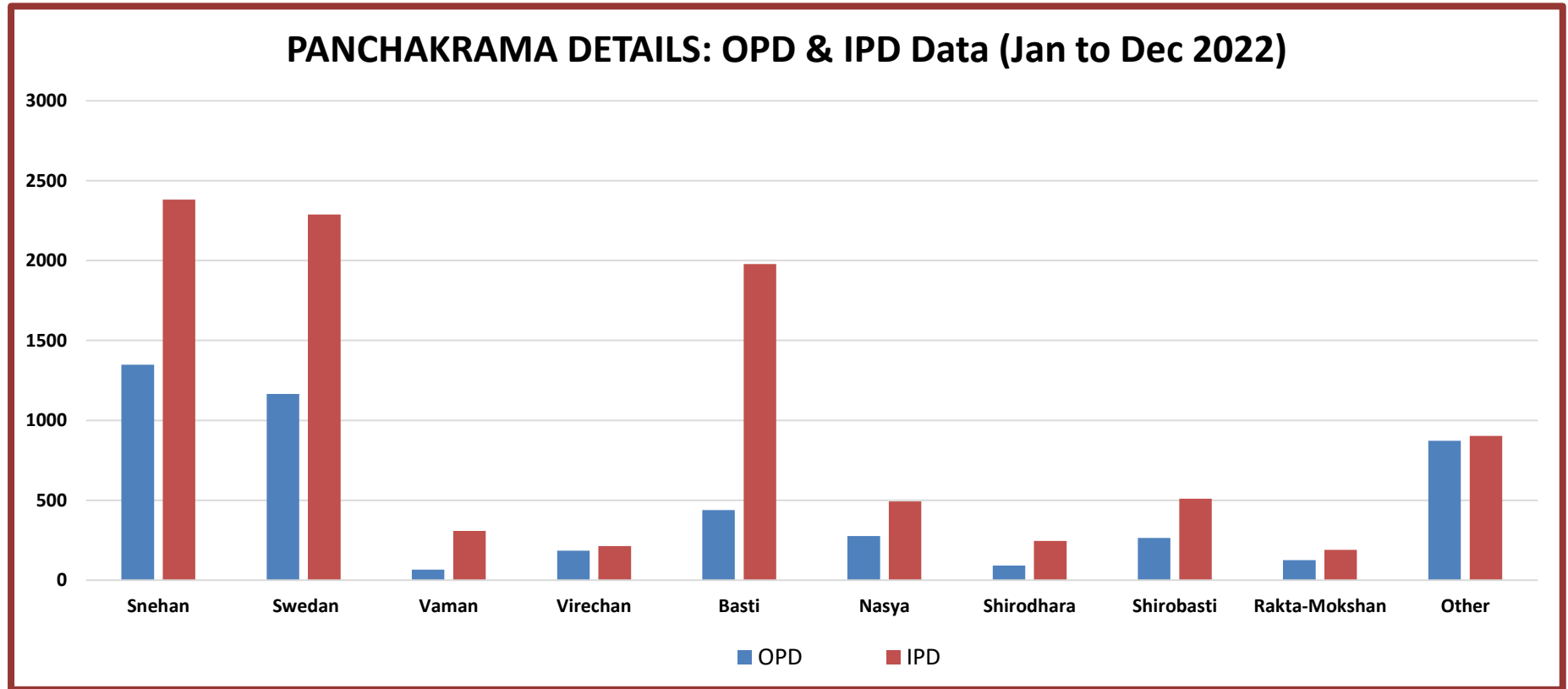





Rashtrasant Janardhan Swami Foundation's

## RASHTRASANT JANARDHAN SWAMI AYURVED MEDICAL COLLEGE AND RESEARCH CENTRE

Mumbai-Nagpur Highway, Kokamthan, Tal. Kopargaon, Dist. Ahmednagar – 423601.

Recognized by National Commission for Indian System of Medicine, New Delhi, Affiliated to Maharashtra University of Health Sciences, Nashik.

### DETAILS OF MEDICAL CAMPS CONDUCTED BY COLLEGE (From 1st Jan to 31st)

Sr. No.	Nature of Camp	Date	Place	General / Specific	No of patients
1	Diagnostic & Treatment	12.01.2022	Pimpalwadi, Tal. Rahata	General	72
2	Diagnostic & Treatment	07.02.2022	Kolapewad, Tal. Kopargaon	General	68
3	Diagnostic & Treatment	09.03.2022	Pohegaon, Tal. Kopargaon	General	56
4	Diagnostic & Treatment	18.04.2022	Vari, Tal. Kopargaon	General	73
5	Diagnostic & Treatment	15.05.2022	Sanvatsar, Tal. Kopargaon	General	106
6	Diagnostic & Treatment	22.06.2022	Khadaki, Ta- Kopargaon	General	78
7	Diagnostic & Treatment	16.07.2022	Yesgaon, Tal. Yeola	General	75
8	Diagnostic & Treatment	25.08.2022	Nagarpalika School, Bet, K.gaon	General	81
9	Diagnostic & Treatment	05.09.2022	Sena Maharaj Mandir, Kopargaon	General	98
10	Diagnostic & Treatment	07.10.2022	Puntamba, Tal. Rahata	General	76
11	Diagnostic & Treatment	18.11.2022	Ranjangaon, Tal. Kopargaon	General	65
12	Diagnostic & Treatment	03.12.2022	Madhi (Budruk), Tal. Kopargaon	General	70



Rashtrasant Janardhan Swami Foundation's

**RASHTRASANT JANARDHAN SWAMI AYURVED MEDICAL COLLEGE AND RESEARCH CENTRE**

**Mumbai-Nagpur Highway, Kokamthan, Tal. Kopargaon, Dist. Ahmednagar – 423601.**

Recognized by National Commission for Indian System of Medicine, New Delhi, Affiliated to Maharashtra University of Health Sciences, Nashik.

**INFORMATION ABOUT VARIOUS SECTIONS IN THE HOSPITAL (From Jan to Dec 2022)**

<b>Head</b>	<b>Number</b>
<b>Number of Deliveries Conducted</b>	33
<b>Total number of operations done</b>	69
<b>Total number of patients treated by Kshar sutra application</b>	27
<b>Haematological tests</b>	4954
<b>Bio-chemistry tests</b>	1301
<b>Serology tests</b>	363
<b>Microbiology Tests</b>	847
<b>Total No of Investigations</b>	7465
<b>No. of X Ray</b>	574
<b>No of ECG</b>	478
<b>No of USG</b>	162